

Viola

accept these few roses

Yearning, intimate $\text{♩} = 58$

Peter Seabourne

con sord.

C *Appassionato* ♩ = 108

36

41

44

49

55

61

68 **D**

72

76

82

88

E

91

95

98

101

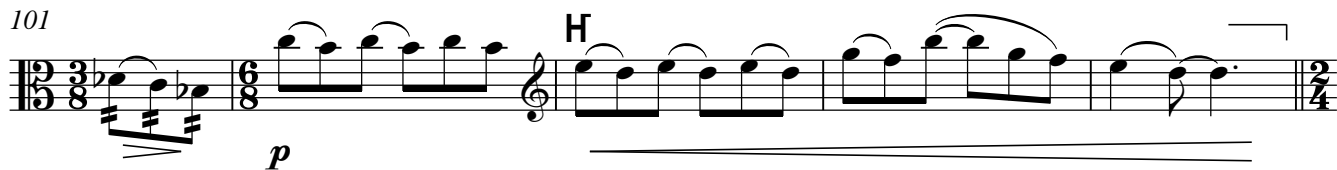

106

F

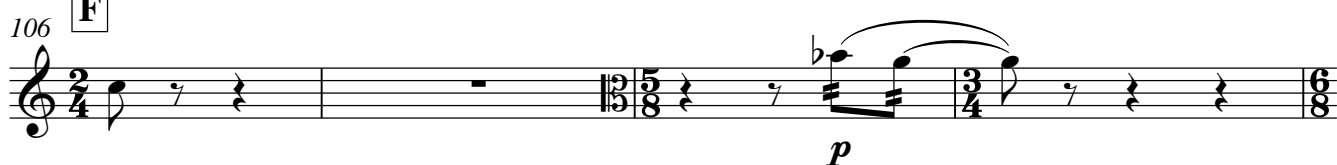

110

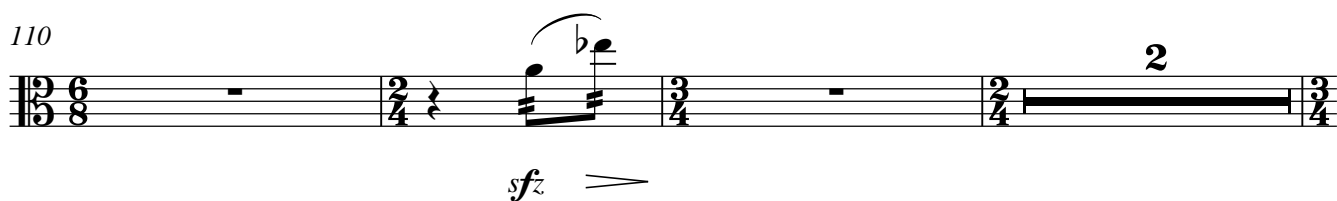

115

122

129

134

139

143

146

ff

3 3 3 3 3 3 3 3

149

3 3 3 3 3 3 3 3

151

3 3 3 3

I

2

155

mp

8 3

169 **J** Lento ♩ = 58

197 **L** scurrying ♩ = 108

209

f *mp* *mp*

pizz. arco

214

217

M *f* **2**

222 N

mf *ff* *p* *p* *mp* pizz.

230

mp arco >

236

mp pizz. arco *mp* *mp* *molto* *f*

241

mp pizz. arco *f* *ff* +

245 O

mf arco *f*

248

mf arco *f*

253

molto *sub. pp* *molto cresc. poco a poco* H >

258

piu crescendo arco

260 **P** exultant, intense

260 *ff poss.*

263

266 **Q** unrelenting

266

269

274 **R**

274 *p molto ff f*

281 *ff*

286 *fff non dim.*