

Child's Play...

for wind quintet

I. Bricoleur de Lune

Peter Seabourne

January 2003/March 2007/November 2008

Lento $\text{♩} = 52$

ppp

7

A Awakening

16 *mp* *poco cresc. poco a poco*

22 *p* 9

24 *p* 5 3

26 *p* *pp*

30 **B** *ppp*

37 *(m)p*

C poco animato (l'istesso tempo) *mp*

46 *mp* *mf* 9 9 5 3

48 *f*

51 *ff* *(non dim.)* **D** 2

56 *p* *(quasi senza espressione)* 4

II. Child's Play...

Playful ♩ = 112

51 *mf* *mf* *f* *molto* *mp* *mp*

59 *f* *molto* *mp* *sfz* *sfz* *sfz* *p* *mp*

67 *ff*

72 *p* *sfz* *p* *sfz* *p* *sfz*

77 *p* *sfz* *p* *sfz* *p* *sfz* *p* *sfz* *p* *sfz* *p* *sfz* *p*

84 *p*

89 *p* *p sfzp sfzp sfz*

95 *p* *sfz* *p* *p sfzp sfzp sfz*

100 *p sfz p sfz p sfz f* *p* *sfz* *p* *sfz*

104 *p* *sfz* *f* *molto* *molto* *ff*

109 **L**

f *f*

119

f

126

f

132 **M**

f *p*

140

p *sfz* *mf*

146

pp *mollo* *ff* *ff* *p* *sfz* *p*

153

p *mp* *mp*

160 **N**

f *mollo* *p* *mp*

168 **O**

mf *ff* *ff*

174 $\frac{1+4}{16}$ $\frac{9}{16}$ $\frac{6}{16}$ $\frac{9}{16}$
sfz p sfz p mf ff

180 $\frac{9}{16}$ $\frac{3}{8}$ $\frac{9}{16}$

P Poco Meno Mosso $\text{♩} = 108$
4

185 $\frac{9}{16}$ $\frac{3}{8}$ $\frac{2}{4}$ $\frac{3}{8}$ $\frac{2}{4}$ $\frac{3}{8}$

193 $\frac{3}{8}$ *pp*

198 $\frac{9}{16}$ $\frac{6}{16}$ *pp mp*

Q

203 $\frac{2}{4}$ $\frac{3}{8}$ $\frac{2}{4}$ $\frac{3}{8}$ $\frac{2}{4}$
pp mf

213

mp pp mp

219

mp 5:6 5:6 5:6 f

225

p 5:6 mf f

231

ff mp f

238

ff > mf f ff

T Accel. a tempo 1...
Tempo 1

244

ff

250

p

257

262

ff sfz

267 W

p *mp* *p*

274

p sfz p sfz sfz ff *p sfz*

280 X

p sfz p sfz p sfz p

285

p

289

p mp

294 Y

pp mollo ff f mf f f mollo f mollo

301

mp ff

306

mp

312 *8va*

ff pp

III. The Sad Song of the Green Man

Gentle ♩=72

p *mp* *p*

6

9 *mp* *mp* *mp*⁵

13 *mf* *mp*

17 *p* *mp* *p* *p* *p*

21 *p*

25 *mf* *mf*

3+2 5 5 5 2+3

Z A1 B1

31 *mp* *p*

33 *mp* *mf*

37 *mp* *mf*

41 **C1** *mf*

45 *f*

48 *mf* *mp* *mp*

51 *p* *pp* rit. - - 5

D1 a tempo *pp* *pp*

IV. Pecheurs d'Etoiles

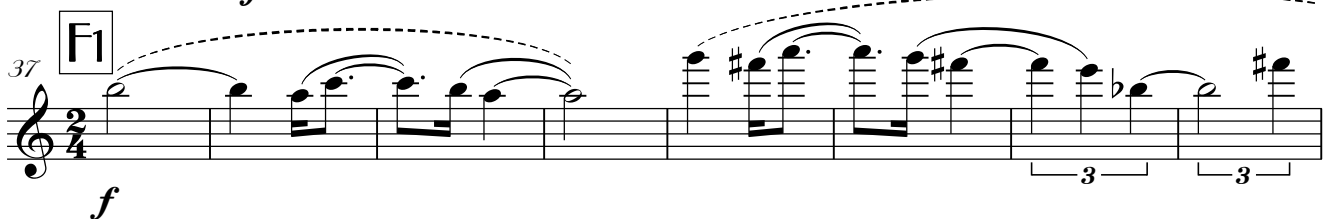
Almost heroic $\text{♩} = 120$ 

45 $\frac{6}{16}$ - $\frac{2}{4}$ - $\frac{9}{16}$
f 5

53 $\frac{9}{16}$ $\frac{2}{4}$ $\frac{5}{8}$ $\frac{2}{4}$ $\frac{5}{8}$
ff G1 2+3 2+3

58 $\frac{5}{8}$ $\frac{2}{4}$ $\frac{5}{8}$ $\frac{2}{4}$ $\frac{5}{8}$
5

63 2 4 2
ff *fff* *ff*

74 4
mf *mp* H1

83 *mp* *mp*

87 3 3
mp *mp*

95 3 *mp* *mf* *mp*

99 3 6
mf H1

108

mp mp

114

rit. - - - - ,

mp f

119

J1 a tempo

mp

123

mf mf 3

128

132

mf

137

p mp mf

142

f

145

ff

149

> *f* *ff* > *f*

153

L1

ff > *ff* *fff*

157

poco *ff* (*non dim.*)

V. On the Way to the Hermit's House

Mesto ♩=52

* *p* \leftarrow \rightarrow *mp* \leftarrow \rightarrow *p* \leftarrow \rightarrow *mp* \leftarrow \rightarrow =

non come prima *come prima*

7 *mp*

13 *mf*

17 *mp* *f* M1

24 *f* *ff* 5 3

26 3 *mf*

28 *mp* 8 *p* N1

* There should be a 'bell-like' overlapping of the crescendo 'high points' in these chords

41 O1

5

p

51

mp *f*

55

p *mf* *f (subito)*

D1

62

p *mp* *pp*

68

VI. Le Petit Prince de l'Air

Jittery ♩ = 116

f

5

10

15

ff

22

7

9

16

33

p

mf

38

p

mf

f

2

44

f

2

6

mf

5

55

f

Q1

R1

S1

60 *mp* **3** *mf* *mp* *mf*

68 *f* *mf*

T1

73 *ff*

2

79 *f* *poco*

82 *mf*

86 **12** *mf* *f*

U1

103 *mf*

2

V1

109

113 *mp* **2** **3**

120 *mp* *mf* *mp* *f* *f* >

125 *f* *f*

130 *ff* W1 3

136 *ff pesante (even vulgar!)* *ff*

141 *ff* *f* *ff*

144 *mf* 5 *ff*

147 *ff* *ff* *ff* 3+3+2

151 *fff* *fff*

156 *f (sub.)* *molto* *fff* *f* X1

161 *mf*

166 *poco* *pp*