

Viola

PETER SEABOURNE

CLARINET QUINTET

NOTES:

In some places enharmonic respellings have been used in the parts to prioritise melodic line over harmony (cf. the score).

Bracketed accidentals clarify potential ambiguities with other instruments' notes.

Tuplets are, without exception, of equal value notes, so e.g. -5- is never 2+3, 3+2, duplet+triplet, accel./rubato etc..

Staccato notes are simply "short" regardless of notated value (to simplify legibility of rhythms).

Likewise, for clarity pizzicato notes use the simplest duration and merely indicate the starting position

In the 3rd mvt. $\frac{6}{4}$ and $\frac{3}{2}$ beat patterns are used without signature change and indicated by appropriate beaming and rests.

Viola

CLARINET QUINTET

1.

PETER SEABOURNE

Fast, boisterous ♩=132

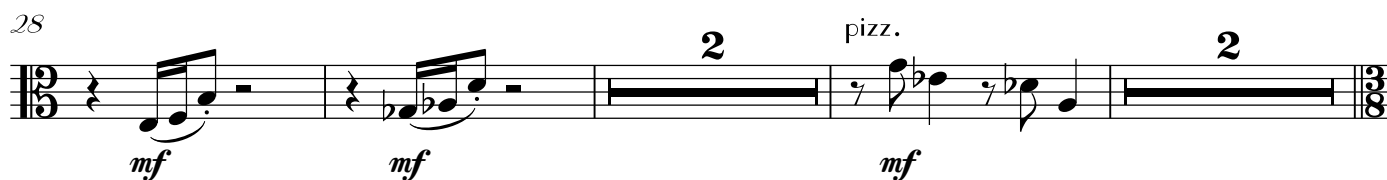
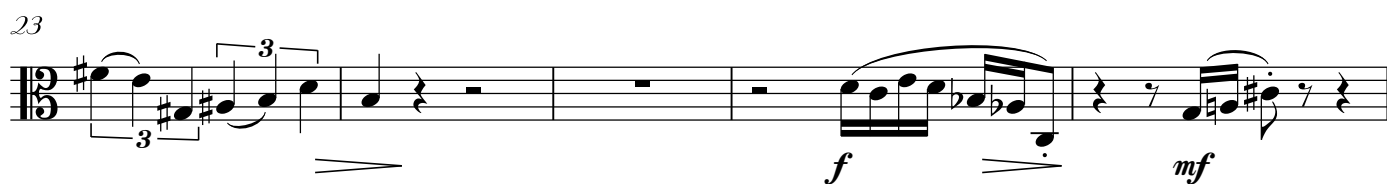

35 C arco pizz.

p *mp* *mf* *mp*

42 arco

mp *mf* *mf*

47

mf *f* *mf*

52 D

f *f* *ff*

56

mf *mf* *mf*

60

65 E

mf *mp*

73

mf

78

mp *mp* *mp* *mf*

85 F

mf

89 *f* 5 4

96 *f* 5:6 *mf*

100 *ff* *poco* *poco*

105 *f* *mf* *f*

110

113 *mf* *mf*

117 *mf* *mf*

121 *mf*

125 *mf* *mf*

(2 bars rest over)

129 **K**

mp *mf* *mf*

134

mf *mp* *mf* *mf*

139 *pizz.* **L** *arco*

f *p (sub.)* *mp*

144

mp *mf* *f* *mf* *f*

148

f

152

ff

155 **M**

ff

158

mf

161

mf

164 7

f *ff* *f*

168 0

ff *mf*

174

mf *f*

179

mf *mf* *mf* *poco*

182 D

f *pizz.* *arco* *pizz.* *f*

186

arco *pizz.* *mf* *arco* *f* *mf*

(2 bars rest over)

191 **2** pizz. **arco**

f *mf* *mf* *f*

197 **3+2+3**

mf *f* *mf*

202 (short) **Q**

mf *mf*

206

f

209

f

212 **R**

ff *f* *ff* *f* *ff*

2.

Fleeting, transient ♩=124

pp *pp* *p*

6

pp *pp* *p*

11

p *pp* *p*

15 **S**

pp *pp*

20 *p* *mp* *mp*

26 *mp* *mf* *mp* **T**

31 *mf* *p* *p* *p*

35 *mp* *p*

40 *mf* *f* *mp* *mp* **U**

44 *p* *mp*

50 *mp* *mp*

55 *p* *mp* *mp* **V**

59 *mf* *mp* *mp* *pizz.* *arco*

63 *mp* *mf*

67 **W** *mp* *p*

(5 bars rest over)

73 **5**

mf *mp* *mp*

83 **X**

p

91 **Y**

mp *p* *mp*

100

mf

108 **Z**

mp *mp* *mp*

114

mp *mp* *mp* *mp*

119

mp *mp* *mf*

125 **A1**

f *mf* *mf*

131

mp *mf* *mf*

137 **B1** pizz. **3**

mp *mf* *pp*

146

sempre poco

151

mp *mp*

157

p

164

171

mp *mp* *mf* (pizz.)

180

arco *mp* *mf* *mp* *mf*

184

mp *mf*

189

mp *mf*

195

ppp (almost inaudible)

*It does not matter if this does not start on time - it should only become gradually apparent.

3.

con sord. *Alla Siciliana* - simple, melancholy $\text{♩} = 36$

p *legatissimo*

$\frac{6}{4}$ and $\frac{3}{2}$ are used freely throughout, marked by beat groupings without change of time signature.

5

9 G1

13

17 H1

22

25 I1

29

33

37 **J1**

42

46

50

54

57

61 [L1] Lifting

[M1] Wistful, but slightly on the wrong foot $\text{♩} = 42$

90 pizz. arco poco accel.

mf 5:6 f

94 pizz. arco poco rit.

mf mp < mf p

99 (come prima) N1 Tempo primo ♩ = 36

pp

104

p

109

mf

113 O1

f

116

mf mp

120 D1

p

124 senza sord.

pp

4.

Fast, stomping ♩=124 (at least)

1-4

5-10

11-15

16-21

22-29

30-35

36-40

41-48

49-52

* (in 5 equal, not 3+2 which is only shown for clarity)

55

60

U1

67

V1 col legno

V.S. (1 bar rest over)

73 (col legno) *mf*

77 *pp* *p* arco W1

81 *mp* *p* *mp* *mf*

85 *f* *mf* *mp* arco X1

92 *mp* *mp* Y1

100

109

116 *mf* *mp* *mf* *mp* *mf*

121 *p* *mf* *p* Z1 stealthily pizz.

127 *mf* *mf* *p*

134

p *mf* *p* *mp* *mf*

143

p *p*

152

p *mp* *mp*

161

mf *mp*

175

pp *mp* *mp* *mp* *mp* *mp*

183

mp *mf* *mf* *mf* *mf* *mf* *mf* *mf*

192

mf *mp* *mp* *mp* *mp* *mp*

198

mf *f* *f* *f*

203

mp *mp* *mp* *mp* *mp* *mp* *mp* *mp* *mp*

213 **E2**

f *mp* *mf*

220

f

227 **F2**

f *ff* *pizz.* *poco*

233 *arco* *poco accel.*

f *mf* *mp* *mp*

G2 Sultry - tempo primo ♩=132

240

mp

247

251

mf **3**

257 **H2**

mp *mf* *mp* *mf*

262

266 12 pizz. 2 arco pizz. φ

p *mp* *mf* *p*

274 φ φ arco

mf *mf*

279 J2 2

mf *mf* *mf*

285 *mp* *mf*

289 *mf* K2

294

L2 300 *f*

307 *ff*

313 M2 Rude, rough *ff sub.*

318 *f* *mf* = *molto*

323 N2 *ff*

329

335

342

O2

348

353

P2 Abruptly

non rit.
